

Drawing © 2021 STOR Power Ltd  
 All rights reserved. All other copyright and database rights 2021 Ordnance Survey  
 0100001673

**Notes:**  
 1. This drawing has been prepared in accordance with the scope of STOR Power Ltd appointment with its client and is subject to the terms and conditions of that appointment. It is not to be used for any other purpose for which it was prepared and other than by its client and only for the purposes for which it was prepared and provided, electronically or in print to correct scale.  
 2. Only written dimensions should be used.

**Legend**

- Application Boundary
- Land in Applicant's Control

Rev	Description	Date	Initial
13	Emergency access to site via western entrance added	26-Apr-23	AL
12	Access 3 paving hatched and adjusted to reflect northern land	06-Oct-22	AL
11	Site shifted south to reflect technology. Ecology area added.	14-Sep-22	AL
10	Elevation views added	17-Aug-22	UC
9	Reduced 133M compound, hatched and site filled accordingly	15-Aug-22	AL
8	Access and Cable routes added	07-Aug-22	AL
7	RCS enlarged and centralized	07-Jul-22	AL
6	Layout adjusted. S/P	09-Jun-22	AL
5	Estimate Corridor added	09-Jun-22	AL



Somerset Energy Innovation Centre, Woodland Business Park, Bristol Road, Bridgwater, Somerset TA6 4FJ  
 T: +44(0)1278 727180 E: info@storpower.co.uk

Client: STOR136 LTD  
 Project: LINTON BESS  
 Drawing Name: LOCATION PLAN  
 Drawing No.: STOR136\_LOC

Scale @ A3: 1:5000  
 Site Location: GL2 8DF

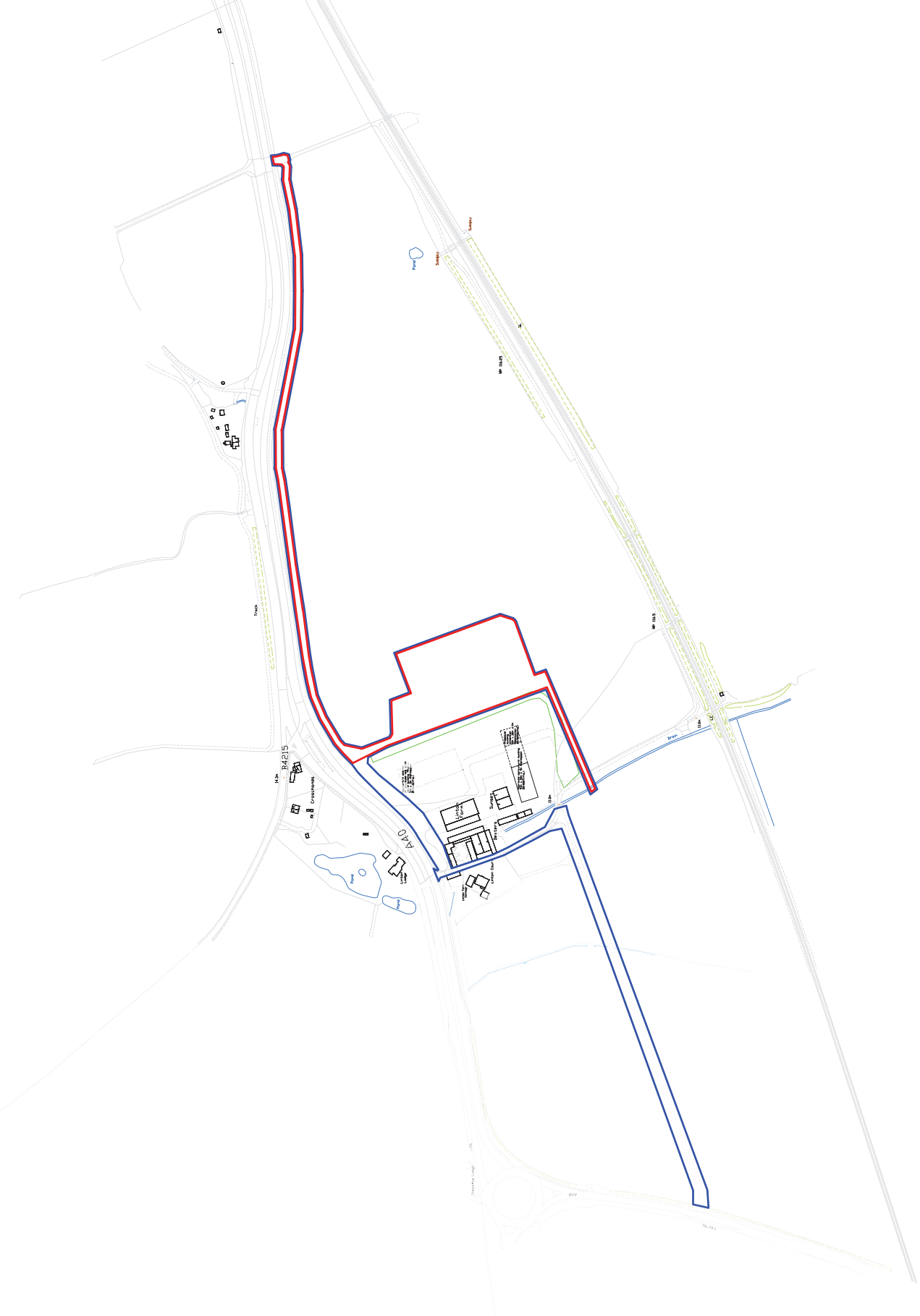

**Notes:**  
 1. This drawing has been prepared in accordance with the scope of STOR Power Ltd appointment and is subject to the terms and conditions of that appointment. STOR Power Ltd is not responsible for any errors or omissions other than those caused by its client and only for the purposes for which it was prepared and provided. It is the responsibility of the client to ensure that the drawing is used for the purposes for which it was prepared and provided. If necessary, electronic copies of this drawing should be printed on A3 paper.  
 2. If necessary, electronic copies of this drawing should be printed on A3 paper. Only written dimensions should be used.

**Legend**

Application Boundary



Rev	Description	Date	Initial
14	Scale bar added to SLP	30/May/23	AL
13	Emergency access to the via western entrance added	26/Apr/23	AL
12	Access 1, paving bays added and adjusted to reflect northern bund	06/Oct/22	AL
11	Site shifted south to reflect topography, storage access added	16/Sep/22	AL
10	Elevation views added	17/Aug/22	UC
9	Reduced 33kV compound, topo added and site filled accordingly	15/Aug/22	AL
8	Access and Cable Routes added	02/Aug/22	AL
7	PC emergency access added	07/Jul/22	AL
6	Low voltage defined SLP	09/Jun/22	AL



Somerset Energy Innovation Centre, Woodland Business Park, Bristol Road, Bridgwater, Somerset TA6 4PJ  
 T: +44(0)1278 727180 E: info@storpower.co.uk

Client: STOR136 LTD  
 Project: LINTON BESS  
 Drawing Name: SITE LAYOUT PLAN  
 Drawing No.: STOR136\_SLP

Scale @ A3: 1:1250  
 Site Location: GL2 8DF

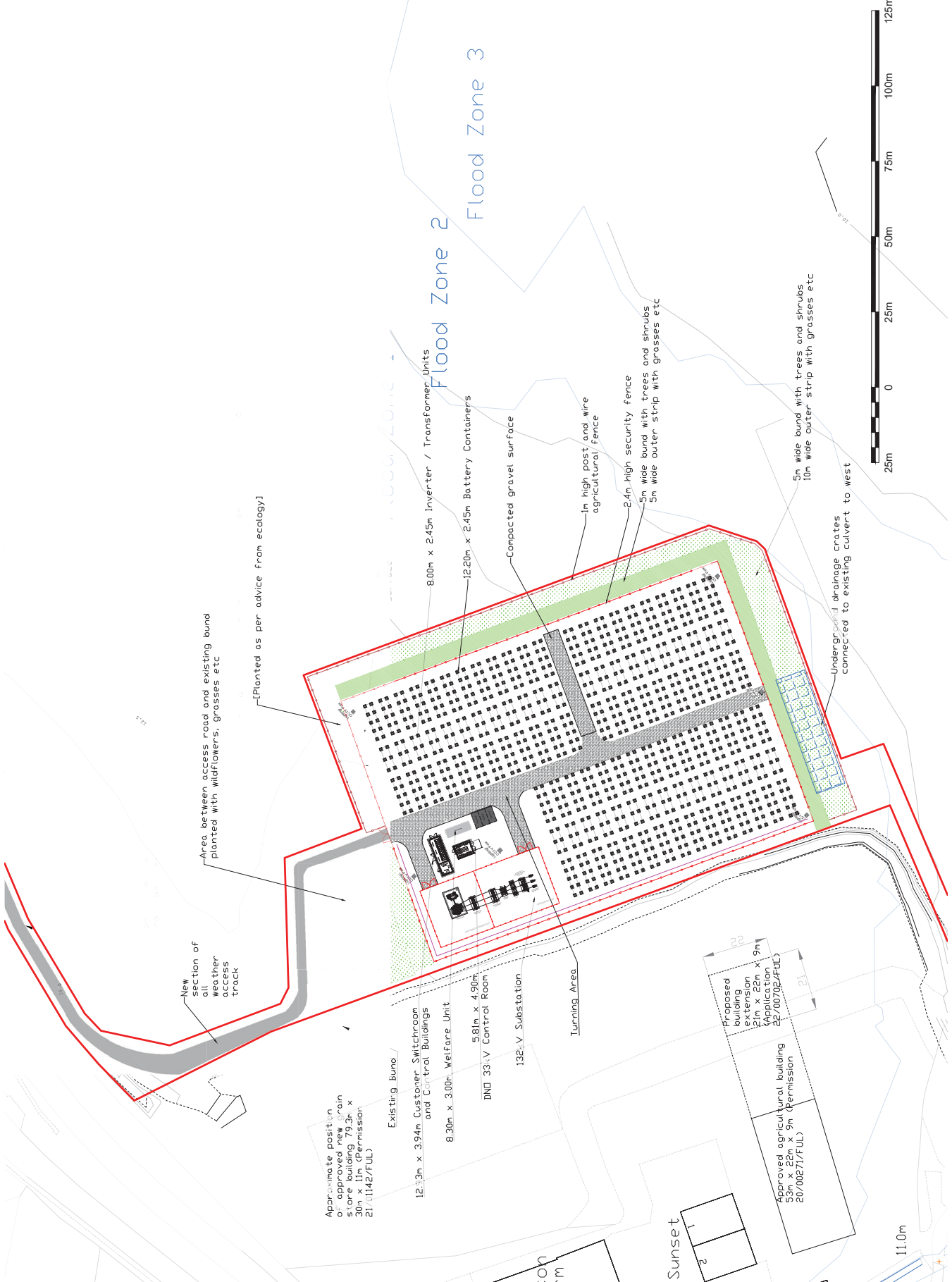



Drawings © 2021 STOR Power Ltd  
OS Data © Crown copyright and database rights 2021 Ordnance Survey  
0100001673

Notes  
1. This drawing has been prepared in accordance with the scope of STOR Power Ltd  
2. STOR Power Ltd accepts no liability for any use of this document other  
than by its client and only for the purposes for which it was prepared and provided  
3. STOR Power Ltd shall not be held responsible for any errors or omissions  
4. Only written dimensions should be used.

**Legend**



Application Boundary

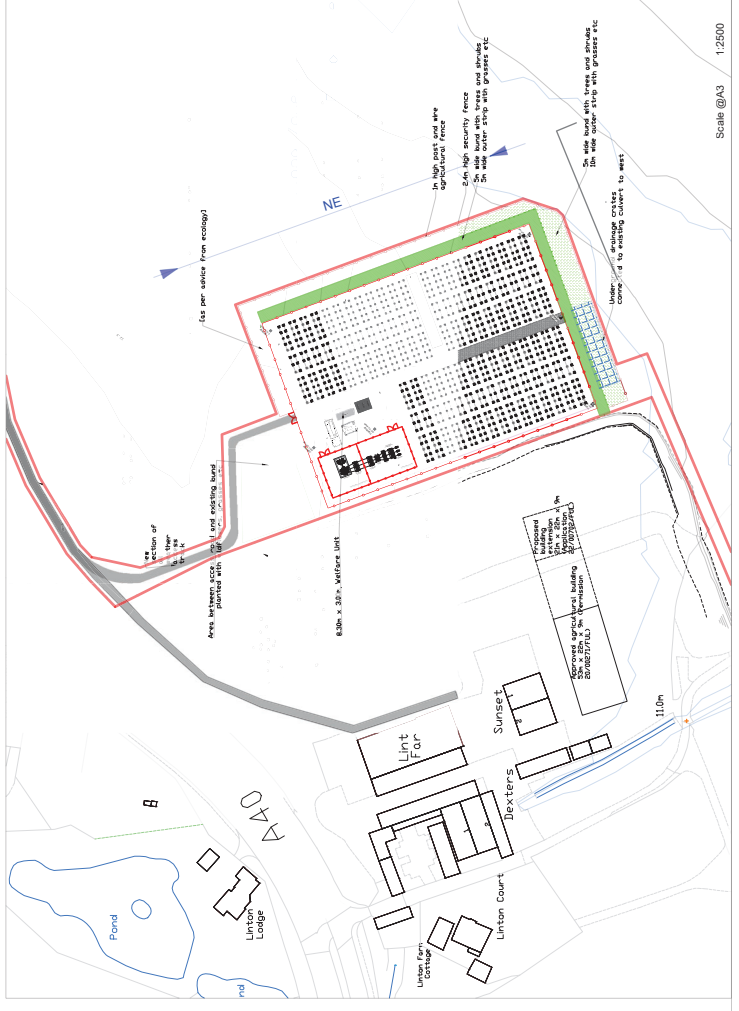
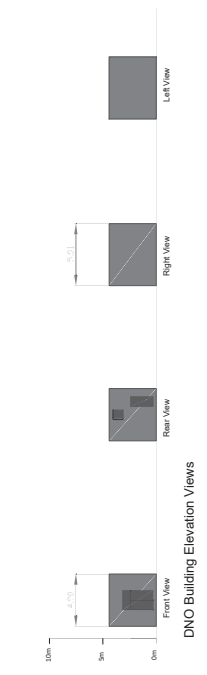
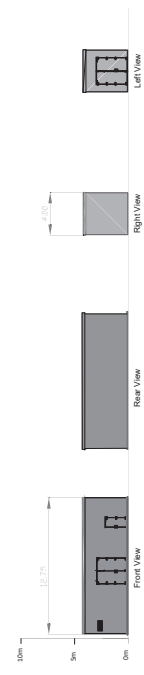
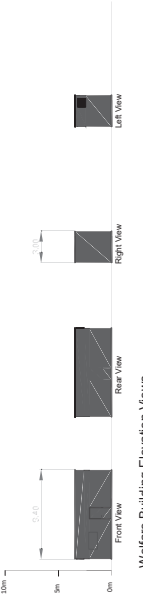
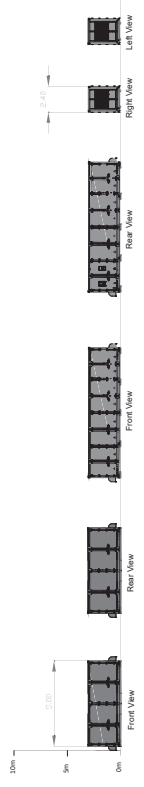
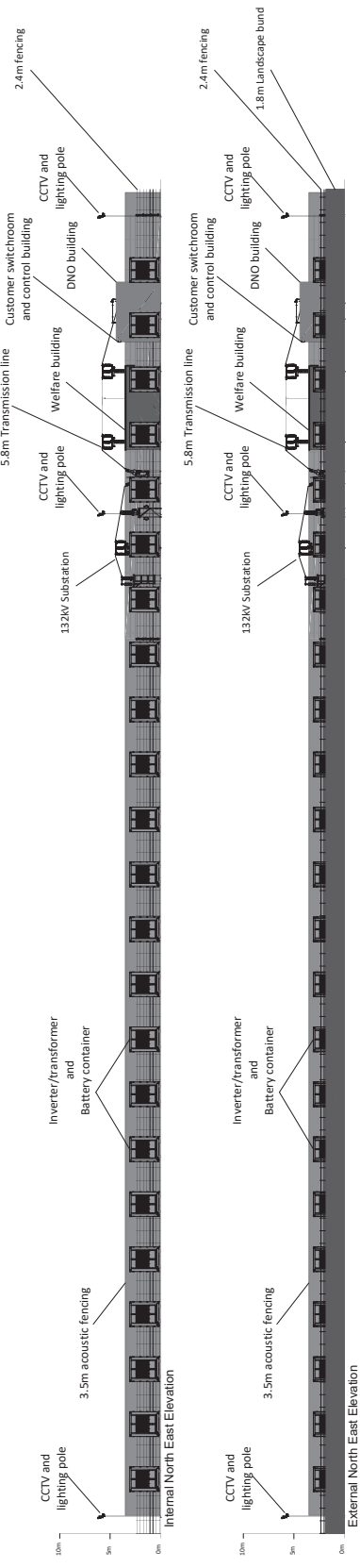

REV	DATE	DESCRIPTION	INITIALS
11	17 Aug 22	Site shifted south to reflect ecology. Ecology areas added.	UK
10	15 Aug 22	Reduced 132kV compound, tapo added and re-filled.	UK
9	15 Aug 22	Ecology areas added.	UK
8	08 Aug 22	Access arranged and ground level.	UK
7	07 Jul 22	Access arranged and ground level.	UK
6	06 Jul 22	Ecology areas added.	UK
5	06 Jun 22	Ecology areas added.	UK
4	28 Apr 22	Option area outlined.	UK
3	28 Apr 22	Option area outlined.	UK
2	10 Mar 22	Final site layout.	UK
1	10 Mar 22	Final site layout.	UK



Somerset Energy Innovation Centre, Woodland Business Park, Bristol Road, Bridgwater, Somerset TA6 4FJ  
T: +44(0)1273 727199 E: info@storpower.co.uk

Client STOR136 LTD  
Project LINTON BESS  
Drawing Name ELEVATIONS  
Drawing No. STOR136\_ELEV010



Scale @ A3 1:500  
Site Location GL2 8DF

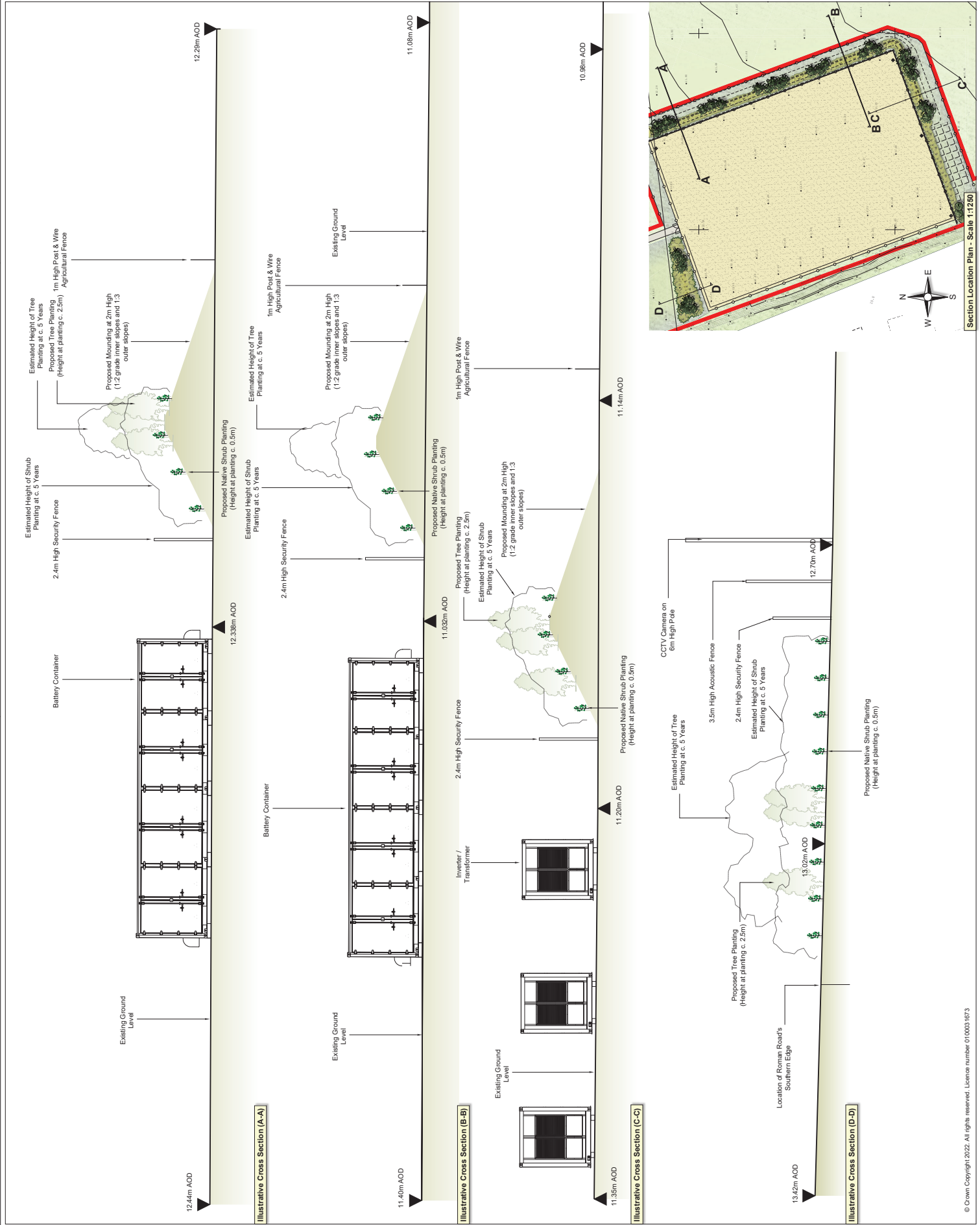

All Dimensions to be checked on site and not scaled from this drawing.  
 This drawing is not for construction.  
 All services to be checked on site and not scaled from this drawing.

Consultant:  
**Crestwood Environmental Ltd**  
 One of The Green Centre  
 100, The Green Centre  
 Walsingham, Norfolk, NR21 2JY  
 Tel: 01932 82407  
 Fax: 01932 82408  
 info@crestwoodenvironmental.co.uk



Client:  
**STOR136 LTD**

Drawing Title:  
**Illustrative Landscape Sections**

Date:	30 May 2023	Scale:	1:100	Sheet:	A2 (594x420 mm)
Drawn By:	IS / Client	Checked By:	IS / Client	Final Revision:	B
CAD Ref:	CE-ST-21-20-DW02 - FINAL	Drawing No. / Client Ref:	Figure 2		

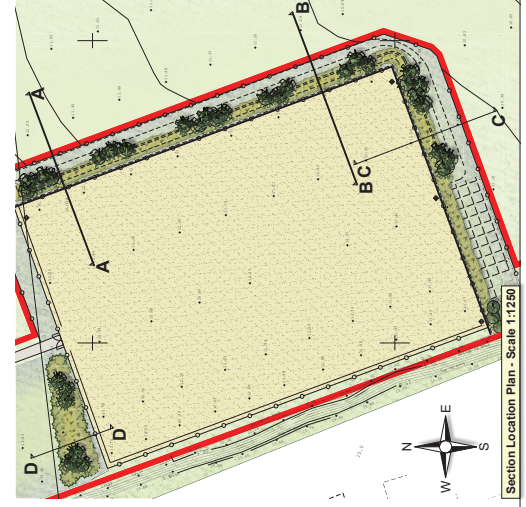

Section Location Plan - Scale 1:1250